

PARTS OF A TREE

LAFE	<input type="text"/>	<input type="text"/>	<input type="text"/>	<input type="text"/>	<input type="text"/>
MELXY	<input type="text"/>	<input type="text"/>	<input type="text"/>	<input type="text"/>	<input type="text"/>
LOPHEM	<input type="text"/>	<input type="text"/>	<input type="text"/>	<input type="text"/>	<input type="text"/>
MUIBACM	<input type="text"/>	<input type="text"/>	<input type="text"/>	<input type="text"/>	<input type="text"/>
TUNRK	<input type="text"/>	<input type="text"/>	<input type="text"/>	<input type="text"/>	<input type="text"/>
TORSO	<input type="text"/>	<input type="text"/>	<input type="text"/>	<input type="text"/>	<input type="text"/>
KABR	<input type="text"/>	<input type="text"/>	<input type="text"/>	<input type="text"/>	<input type="text"/>
NWROC	<input type="text"/>	<input type="text"/>	<input type="text"/>	<input type="text"/>	<input type="text"/>
BHCRAN	<input type="text"/>	<input type="text"/>	<input type="text"/>	<input type="text"/>	<input type="text"/>
POWDOSA	<input type="text"/>	<input type="text"/>	<input type="text"/>	<input type="text"/>	<input type="text"/>
PIHT	<input type="text"/>	<input type="text"/>	<input type="text"/>	<input type="text"/>	<input type="text"/>

<input type="text"/>	<input type="text"/>	<input type="text"/>	<input type="text"/>	<input type="text"/>	<input type="text"/>	<input type="text"/>	<input type="text"/>	<input type="text"/>
----------------------	----------------------	----------------------	----------------------	----------------------	----------------------	----------------------	----------------------	----------------------

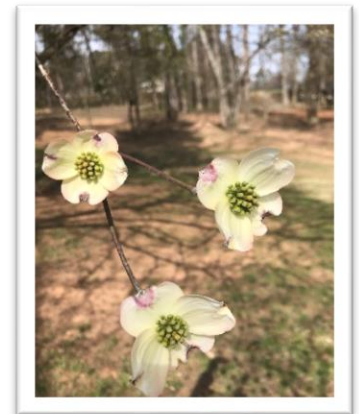
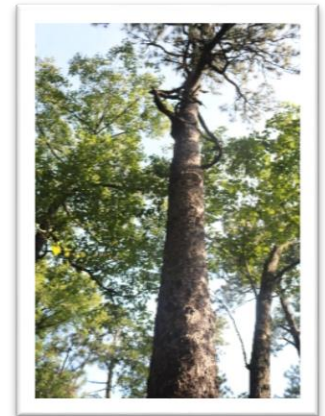

Unscramble each of the clue words.

Take the letters that appear in boxes and unscramble them for the final message.

Answers: 1- Leaf 2. Xylem 3. Phloem 4. Cambium 5. Trunk 6. Roots 7. Bark 8. Crown 9. Branch 10. Sapwood 11. Pith Final. Heartwood



Tree-mendous Trees!

T	R	E	N	E	W	V	A	A	R	E	R	E	E	R	R	M	B	L	E	
O	U	E	S	O	O	S	T	E	S	A	B	L	L	U	A	E	!	U	R	C

Unscramble the tiles to reveal a message.

=



NC Forestry

E R T N E M E G A N A M L K T
 J E M T Z L F B S Q S H S U K
 E F O P F W B A I U J U C P U
 Q O G T B Z W A U C S R S O U
 X R D Z O M K N W T A P T Y X
 Y E X K I T K S A E M F D R T
 G S Y L S D I I L A N Z Z T H
 R T L U M P N C G Z C E O S I
 E A M P T A U G L N V Z R E N
 B T U G B W I L D L I F E R N
 M I H L F T S V P Q J G C O I
 U O E Q Q E E J V W G X G F N
 L N T S E V R A H T O I A O G
 Y S S R D S Z E W G H O O W L
 D M T Q U Z I M O Y U I D O U



CLEARCUT
 LOGGING
 PULPWOOD
 SAWMILL
 TREES

FORESTRY
 LUMBER
 REFORESTATION
 SUSTAINABLE
 WILDLIFE

HARVEST
 MANAGEMENT
 RENEWABLE
 THINNING



Goods from the Woods

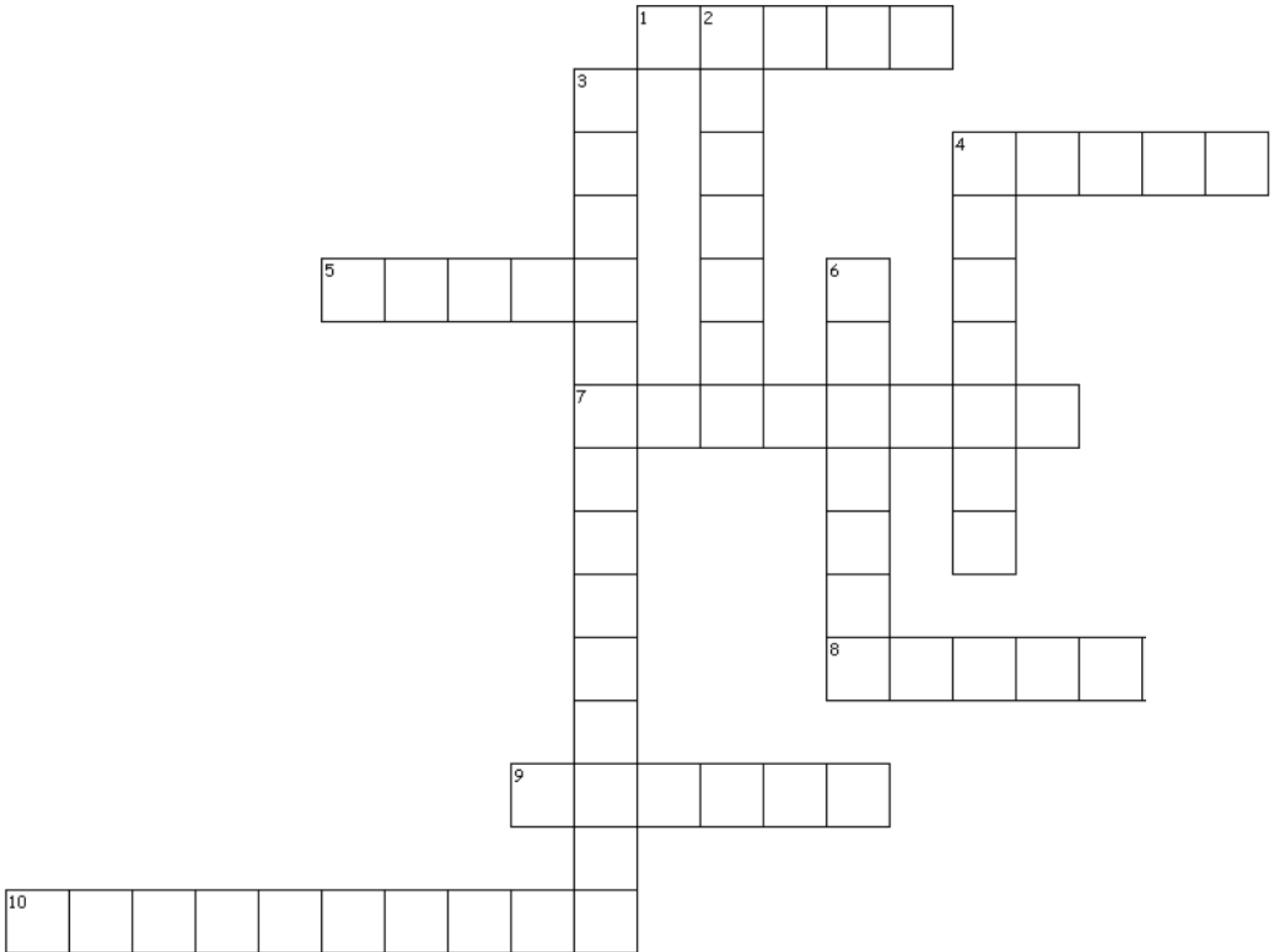

Across

1. Cocoa is made from the seeds of this tree
4. This English word comes from the word papyrus
5. This wood chemical is used to suspend flavoring in citrus flavored drinks
7. Sticks of this spice are made by cutting the bark off Laurel tree saplings
8. This part of a pine tree can produce orange flavored soft drinks, laundry detergent and pine cleaners
9. This product is made from the berries of Arabica tree
10. This product contains cellulose gum which is from wood

Down

2. The history of this medicine can be traced back to 3000 BC when Ancient Egyptians boiled the bark of a willow tree.
3. Nail polish contains this wood product because of its quick drying properties
4. This solid wood product is made of multiple layers
6. This product, lipstick, and car wax are made from the leaves of the Carnauba tree

Answers: 1- Cocoa 2. Aspirin 3. Nitrocellulose 4. Paper 5. Ester 6. Crayons 7. Cinnamon 8. Stump 9. Coffee 10. Chewing Gum